

PLAN SHOWING THE PROPOSED SECOND FLOOR TO THE EXISTING GROUND FLOOR AND FIRST FLOOR IN D. NO. 7 NEW COLONY, IYIA PILLAI STREET, 2ND STREET, CHETPET, MADRAS CORPORATION DIVISION NO. 83, S. NO. 406/271 SCALE 1" = 8'0"

EXG. GROUND FLOOR AND FIRST FLOOR SANCTIONED BY CORPORATION
PPA NO. C17/177/BG Dt. 7-6-86 & 10-1-87.

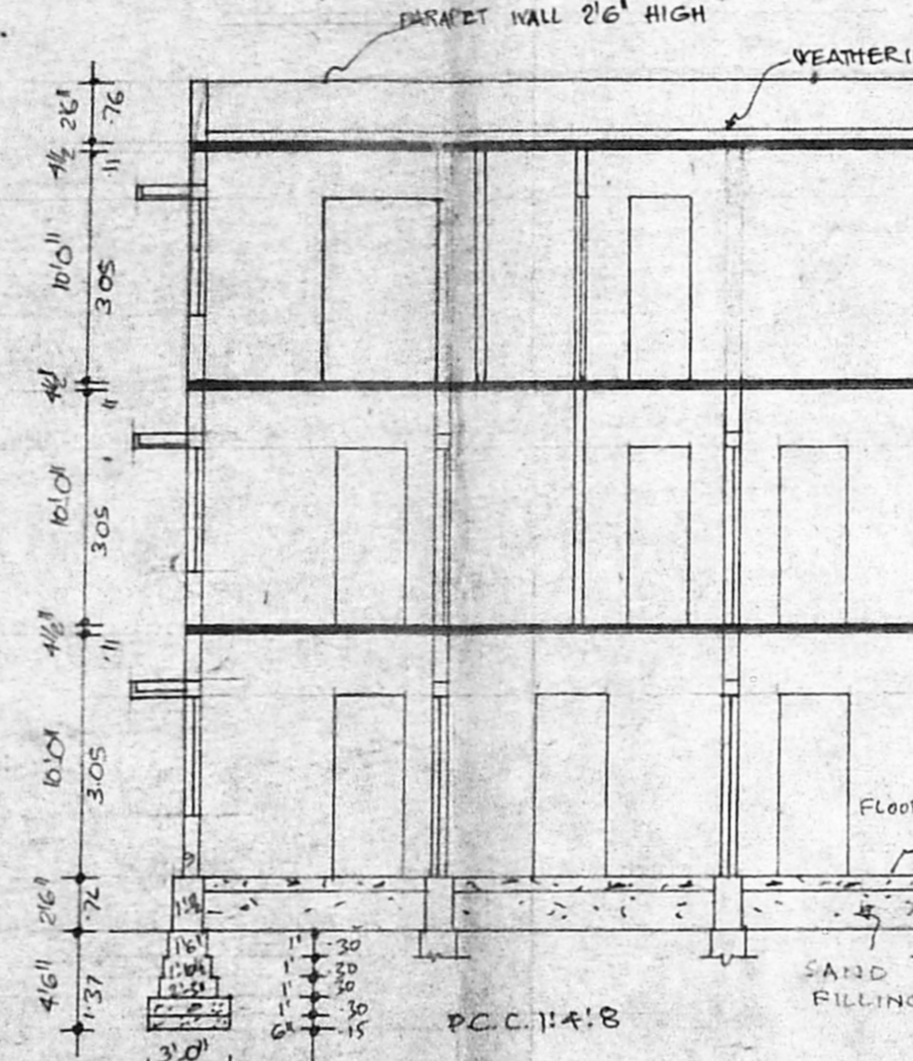
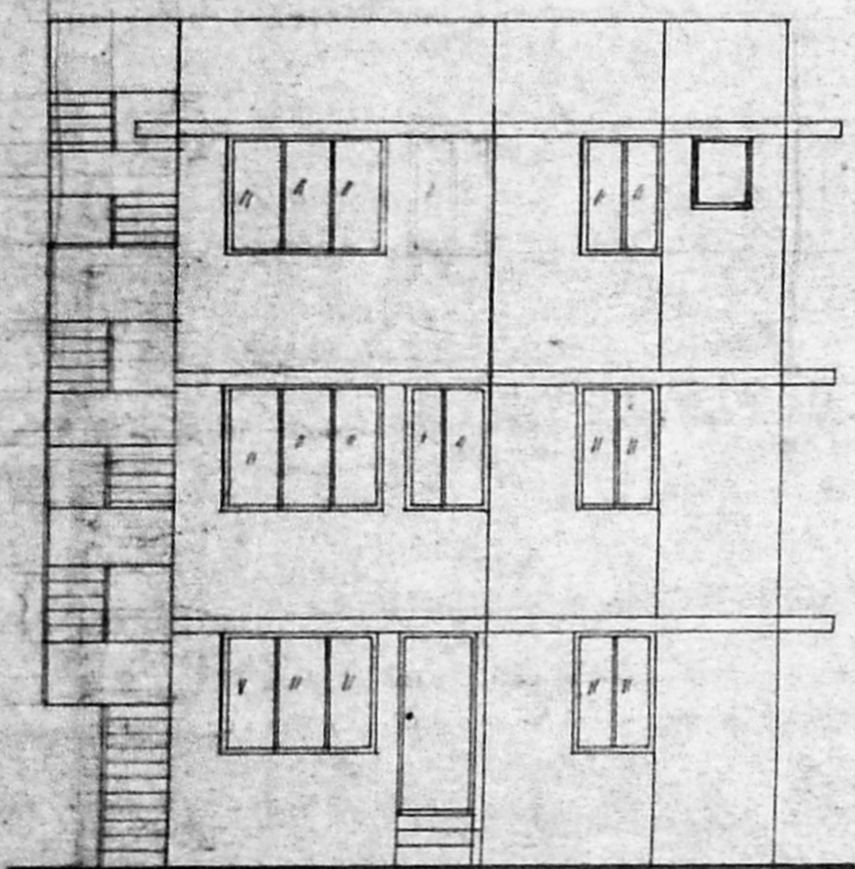
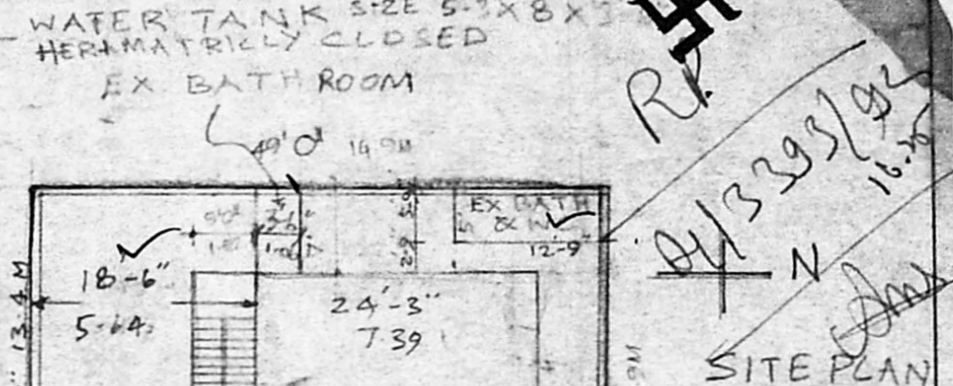
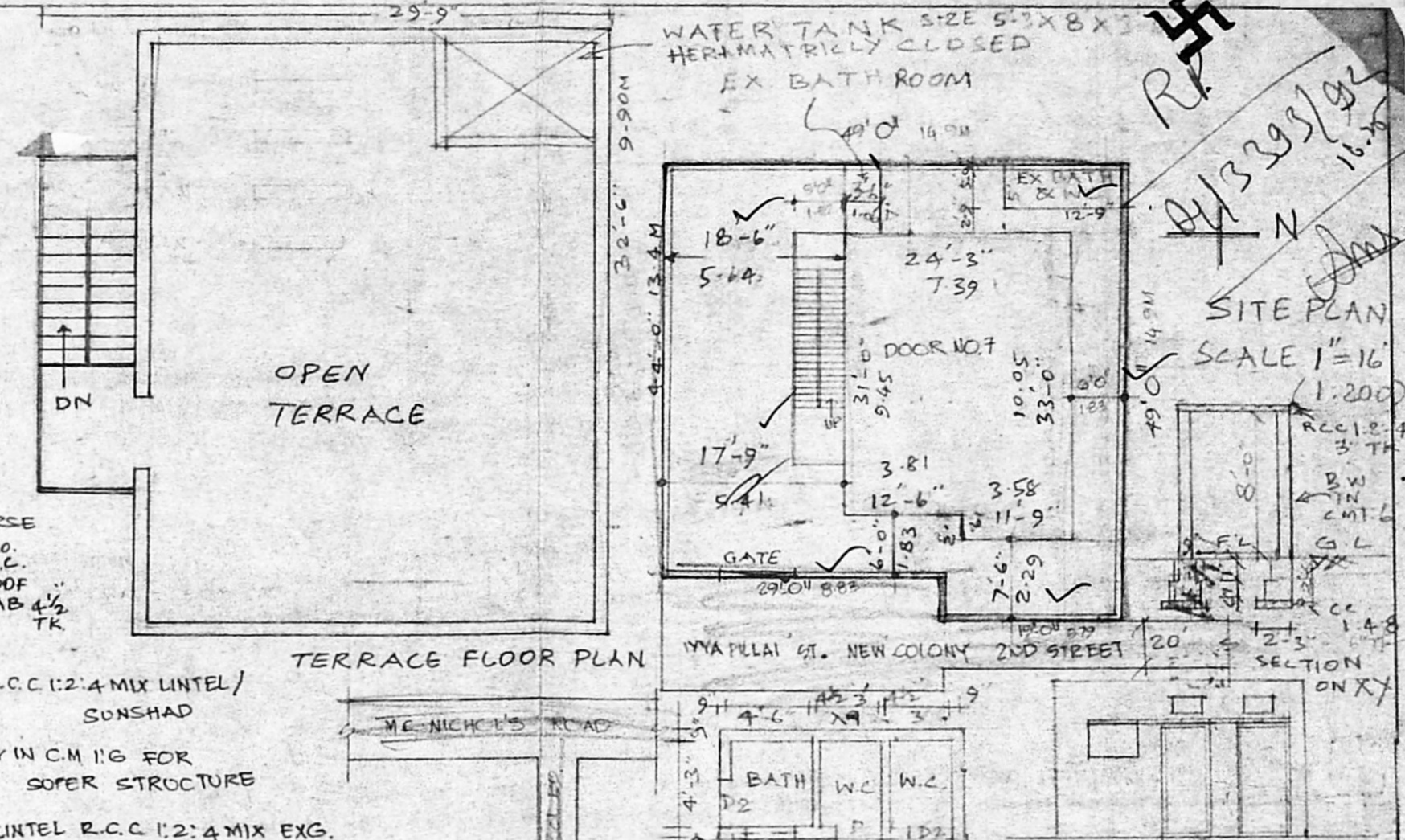

Planning Permit No. A/1222/92

APPROVED

SUBJECT TO THE CONDITIONS IN THIS OFFICE LETTER.

A/3392/92

NOTICE OF ASSESSMENT: 08 92

B.W IN C.M 1:5

FOR MEMBER SECRETARY
MADRAS METROPOLITAN
DEVELOPMENT AUTHORITY,
MADRAS 600 008, 11-9

KEY PLAN [N.T.S.]

JOINERY

D1	DOOR PANELED	3'3" x 7'0"	100 X 2-13
D	DOOR PANELED	3'0" x 7'0"	91 X 2-13
D2	DOOR PANELED	2'6" x 7'0"	76 X 2-13
G.V	GLASS WORK	5'0" x 4'6"	152 X 1-37
V1	WINDOW	3'6" x 4'6"	105 X 1-37
V	WINDOW	3'0" x 4'6"	91 X 1-37
V	VENTILATOR	2'0" x 2'0"	61 X 61

AREA DETAIL

PLOT AREA	2251 SFT (OR) 209 M ²
EXG. G.F. AREA	775.25 SFT (OR) 72.02 M ²
EX. BATH & W.C.	90 SFT (OR) 9.00 M ²
EX. P.F. AREA	775.25 SFT (OR) 72.02 M ²
PRO. G.F. AREA	775.25 SFT (OR) 72.02 M ²
TOTAL AREA	2423.75 SFT (OR) 225.16 M ²
COVERAGE	33.79%
F.S.I.	1.076

COLOUR INDEX

PROPOSED WORK	
EXISTING BUILDING	
EXISTING ROAD	
SITE BOUNDARY	

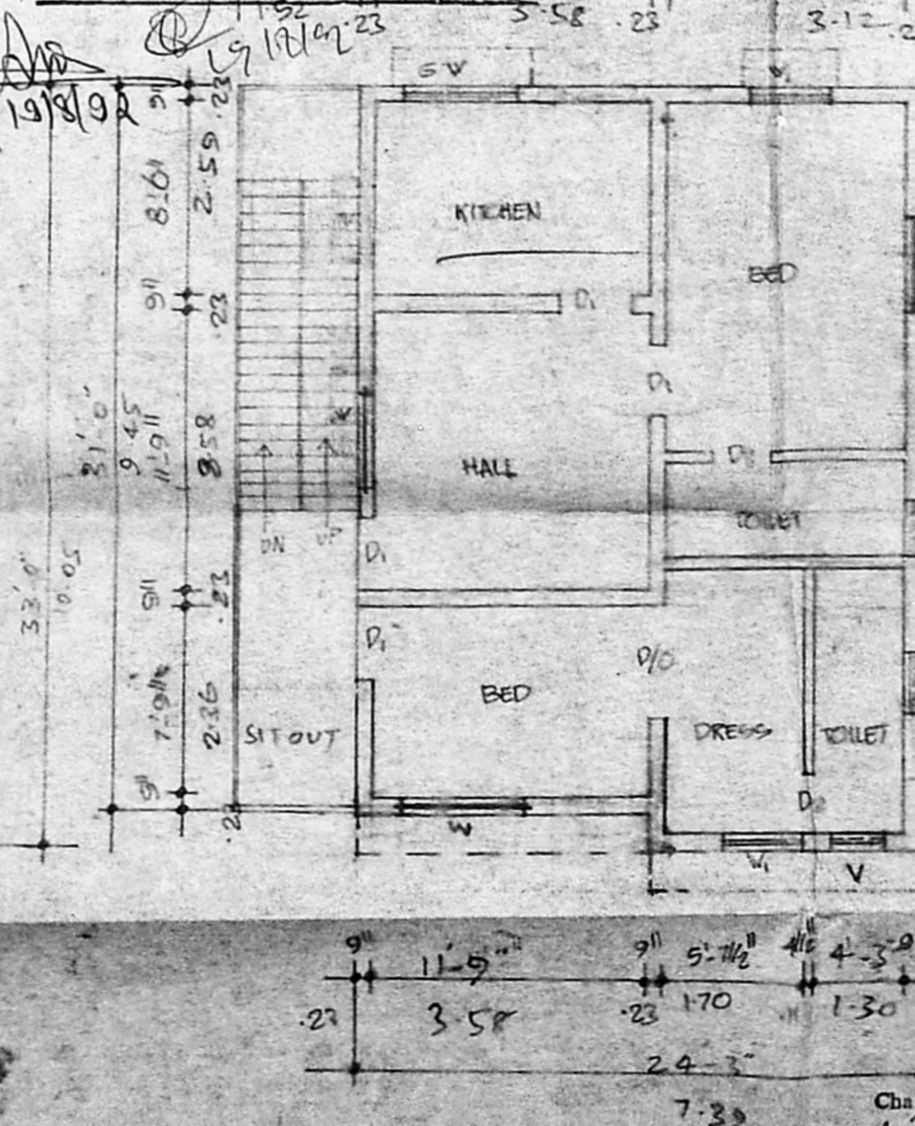
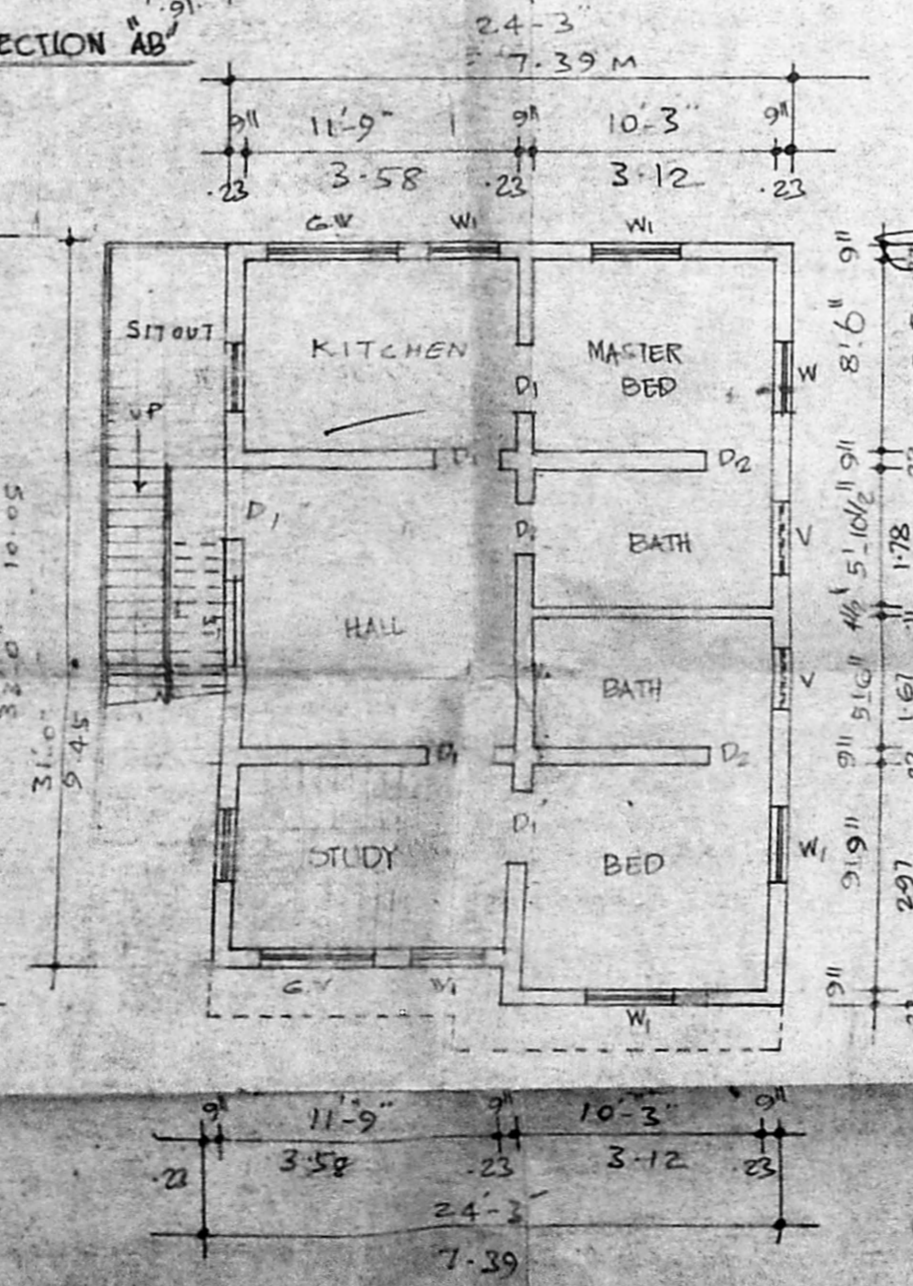
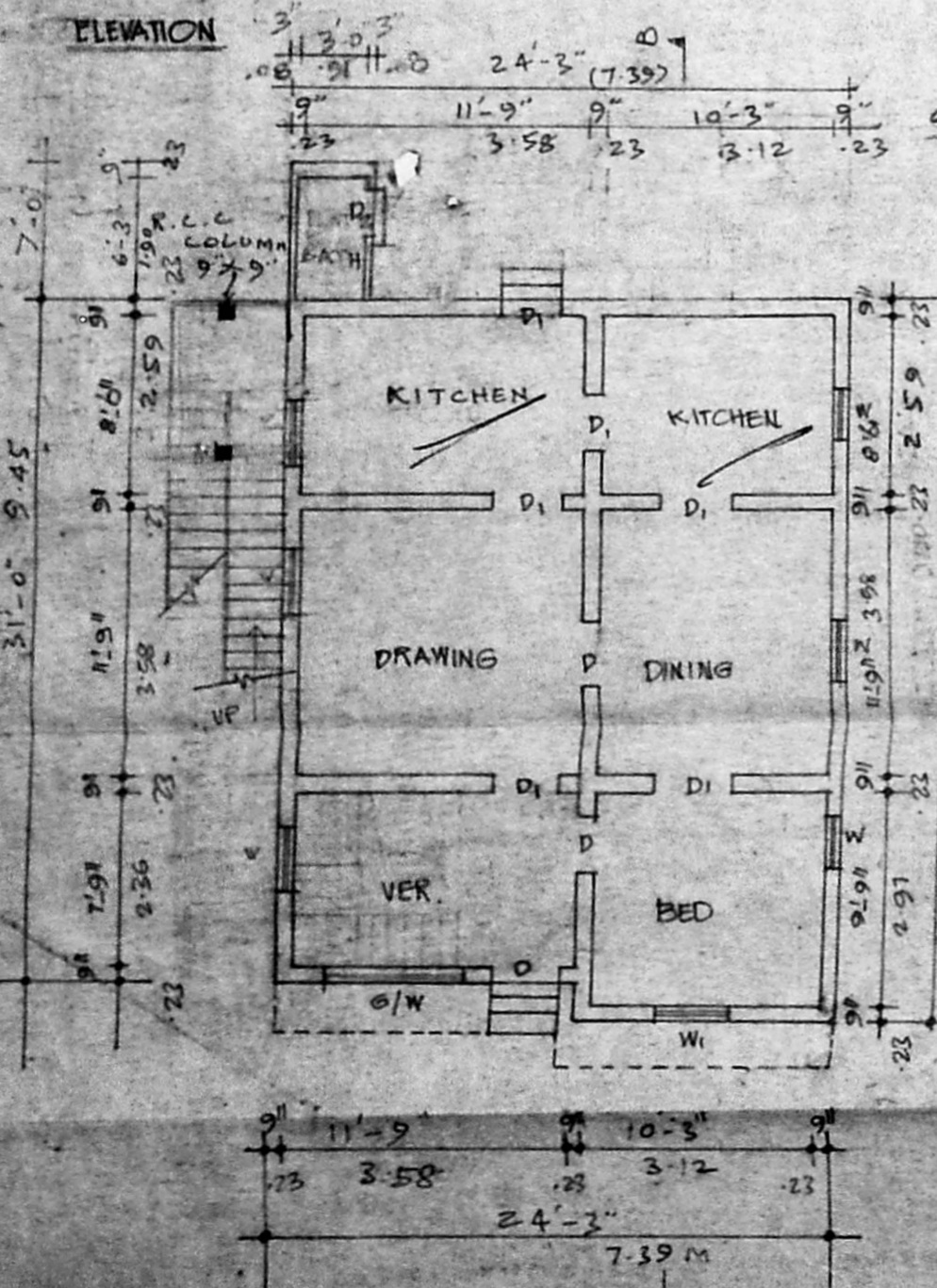

OWNER

Vinod Kumar

Phone: 443782

S. Dwaipayan *Mohan S. Dwaipayan*
B. DURAI PANDIAN, M.A.S.B.E. Arch.,
LICENSED SURVEYOR
Chartered Engineer, Valuer, Industrial Consultant
Registered Architect, Temple Engineer & Surveyor
14, Sri Venkateswara Street, Chetpet, Madras 600 010.

REG. NO. 14
AMBATTUR TOWN SHIP
ALANDUR MUNICIPALITY
Consulting Engineer
Office: 15, Madhav Road